

Be Smart!! Be Secure!! Be Efficient!!

Track your Employees Day to Day Activity in a Safest and Secure Way

Key Feature of Gen PC Spy

Monitoring

Video Conferencing

Folder Monitor

Websites Block

File/Folder Backup/Synch

Block CD-ROM/Pen Drives

Install/Uninstall Prohibition

File/Folder Protection

Software/Hardware Information

Software Block

Messenger/Reminder

Software requirements specification

Minimum System Requirement

Operating System : windows XP/7 (Service pack1)/8/10 families (32- or 64bit). Windows

Hardware:-

Pentium III or Later Processor

Minimum 1 GB RAM

Minimum Hard-Disk space 500 MB

Lan connectivity properly

Main Screen Of Gen PC Spy

PCSPY ver 5.0.0.2 (Demo Time Remaining : 98 hr 55 min)

PCSPY

Customised System Security

HISTORY LOG

SAGLIVE SUPPORT

ABOUT US

SETTINGS

Server: 192.168.2.128

Powered by SAG Infotech

Systems List

Monitoring

File/Folder Protection

File/Folder Synchronization

System Information

Systems List

Video Conferencing

Website Block

Software Block

File/Folder Backup

System Control

Folder Monitor

Messenger

9:47 AM
10/02/2017

Secretly monitor desired PC of user from server

This is a superb spying software that runs in the background. Administrator can monitor and control each activity of single or multiple clients without their knowledge. And even it allows full day recording of any client's PC server

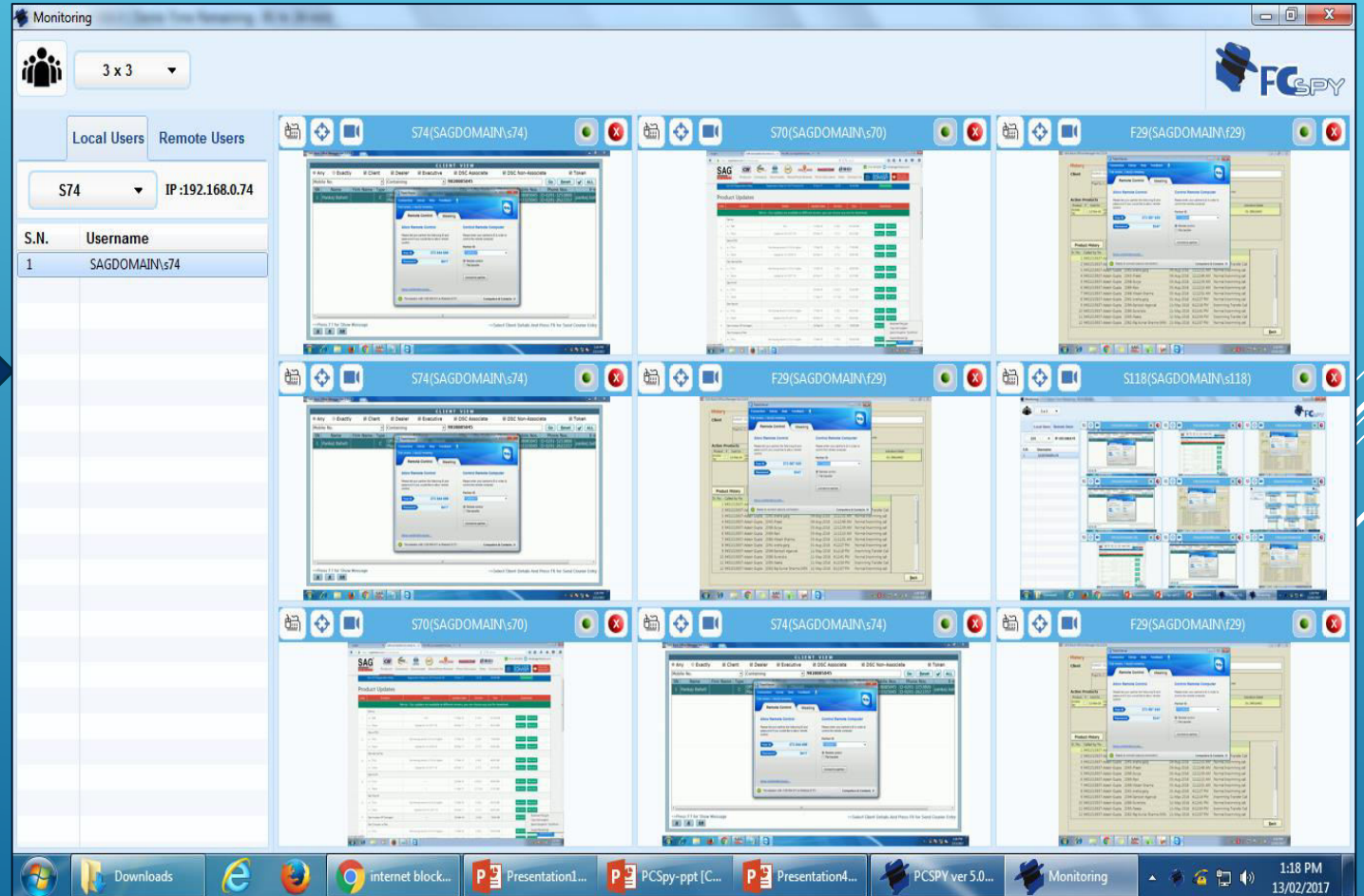

FOLDER SYNCHRONIZATION

Being a part of the tech-savvy world every user wants to keep its files and folders readily available all the time. This feature dose exactly the same by allowing the administrator or the client to synchronize a single file/folder or a number of files/folders of a particular computer to their own PCs.

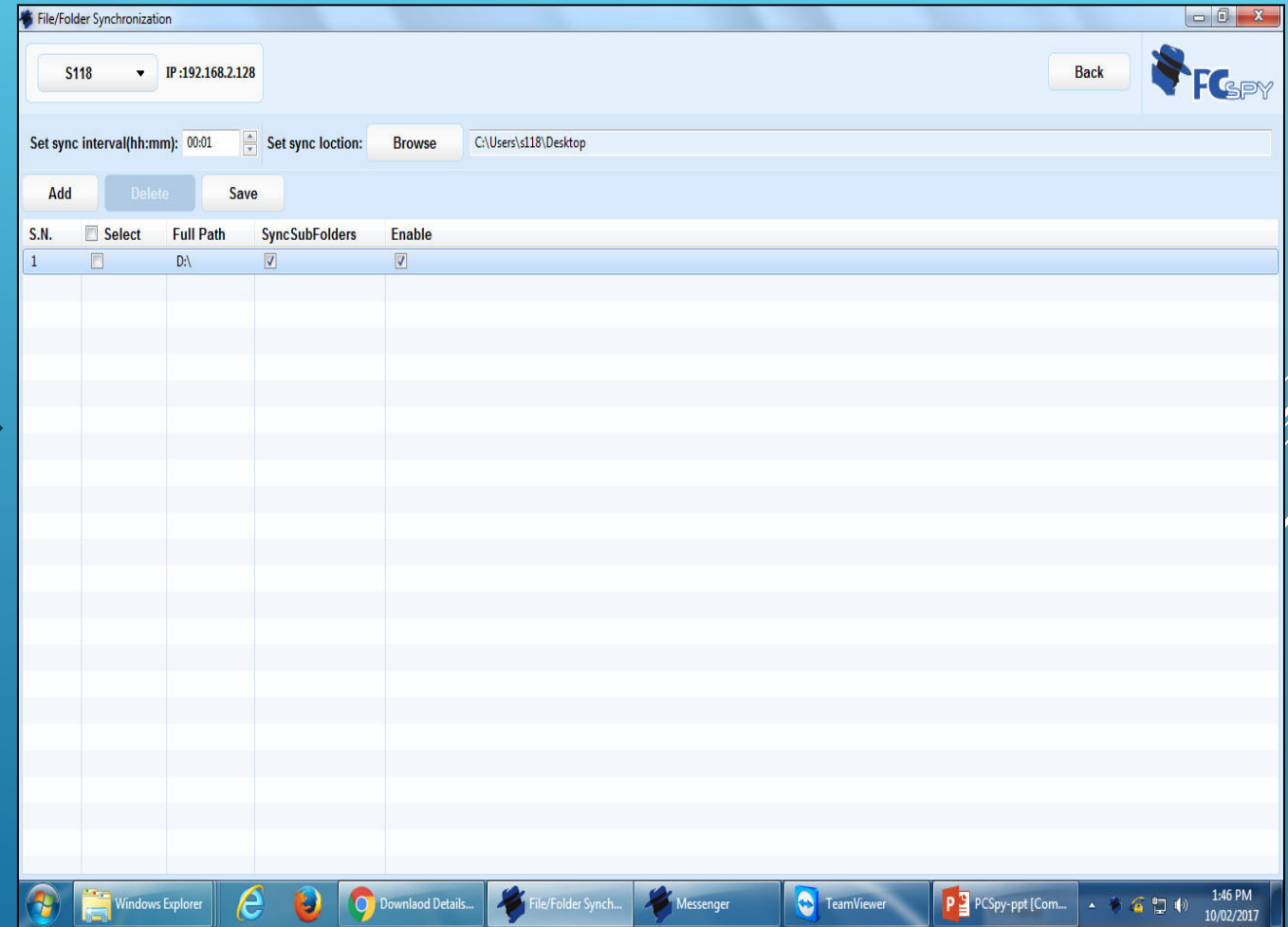
SYSTEM INFORMATION

Hardware Information: It includes the details about the hardware specifications of the client's PC.

Software Information: It enlists the software information of the client's system like what operating system is the PC running on, its RAM size, Hard disk space and other relevant info.

Changes Software: This module shows the detailed list of software that the client had recently installed/uninstalled on their respected PC.

Changes Hardware: It shows the list of hardware information which have been recently modified/changed.

HARDWARE INFORMATION

System Information

S118 IP:192.168.2.128 Back

Os Information: Microsoft Windows 7 Professional , 64 Bit

Hardware Information | Software Information | Changes Software | Changes Hardware

Device	Details
Memory	Caption:Physical Memory Capacity:2GB DeviceLocator:DIMM0 Caption:Physical Memory Capacity:2GB DeviceLocator:DIMM2
Processor	CPU Name = Intel(R) Pentium(R) Dual CPU E2200 @ 2.20GHz CPU Vendor = GenuineIntel Processor Type =Unknown OEM ID: 9 Number of processors: 2 Page size: 4096 Minimum application address: 000000000010000 Maximum application address: 000007FFFFFFF Active processor mask: 3 Architecture = Unknown and Processor Level =
HardDisk	Caption:SAMSUNG HD161HJ ATA Device Manufacturer:(Standard disk drives) MediaType:Fixed hard disk media Size:149GB
Keyboard	Caption:Enhanced (101- or 102-key)

Windows taskbar: Windows Explorer, Internet Explorer, Gen PC Spy: Em..., PCSpy [Compat...], System Informa..., Monitoring, TeamViewer, 11:11 AM 10/02/2017

SOFTWARE INFORMATION

System Information

S118 IP:192.168.2.128 Back

Os Information: Microsoft Windows 7 Professional , 64 Bit

Hardware Information **Software Information** Changes Software Changes Hardware

S.N.	AppName	Version	Install location
1	Microsoft Office Home and Business 2013 - en-us	15.0.4893.1002	C:\Program Files\Microsoft Office 15
2	Microsoft Visual Studio 2010 Tools for Office Runtime (x64)	10.0.40820	c:\Program Files\Common Files\Microsoft Shared\VSTO\10.0\
3	Quick Heal Total Security	17.00	C:\Program Files\Quick Heal\Quick Heal Total Security\
4	Intel Security True Key	4.12.108.1	C:\Program Files\TrueKey
5	WinRAR 5.30 beta 5 (64-bit)	5.30.5	C:\Program Files\WinRAR\
6	Microsoft System CLR Types for SQL Server 2012 (x64)	11.1.3366.16	
7	MySQL Server 5.5	5.5.46	C:\Program Files\MySQL\MySQL Server 5.5\
8	Microsoft Web Deploy 3.5	3.1237.1762	
9	Microsoft SQL Server 2012 Management Objects (x64)	11.1.3000.0	
10	Microsoft SQL Server System CLR Types (x64)	10.50.1600.1	
11	Microsoft SQL Server 2012 Transact-SQL ScriptDom	11.1.3000.0	
12	Microsoft SQL Server 2012 Command Line Utilities	11.1.3000.0	
13	Microsoft SQL Server 2012 Express LocalDB	11.1.3000.0	
14	Microsoft SQL Server Compact 4.0 SP1 x64 ENU	4.0.8876.1	C:\Program Files\Microsoft SQL Server Compact Edition\
15	IIS 8.0 Express	8.0.1557	
16	Microsoft .NET Framework 4.5.1	4.5.50938	C:\Windows\Microsoft.NET\Framework64\v4.0.30319\SetupCache\v4.5.50938\
17	IIS Express Application Compatibility Database for x64		
18	Microsoft SQL Server 2012 Data-Tier App Framework (x64)	11.1.2902.0	
19	Microsoft SQL Server 2012 Native Client	11.1.3000.0	
20	IIS Express Application Compatibility Database for x86		
21	Google Chrome	56.0.2924.87	C:\Program Files (x86)\Google\Chrome\Application
22	Microsoft Help Viewer 2.1	2.1.21005	C:\Program Files (x86)\Microsoft Help Viewer\v2.1\
23	Mozilla Firefox 47.0.2 (x86 en-US)	47.0.2	C:\Program Files (x86)\Mozilla Firefox
24	Mozilla Maintenance Service	47.0.2.6148	C:\Program Files (x86)\Mozilla Maintenance Service

Windows Expl... e Gen PC Spy: Em... PCSpy [Compat... System Informa... Monitoring TeamViewer 11:13 AM 10/02/2017

System list

System list give the information of all system which is connected over network.

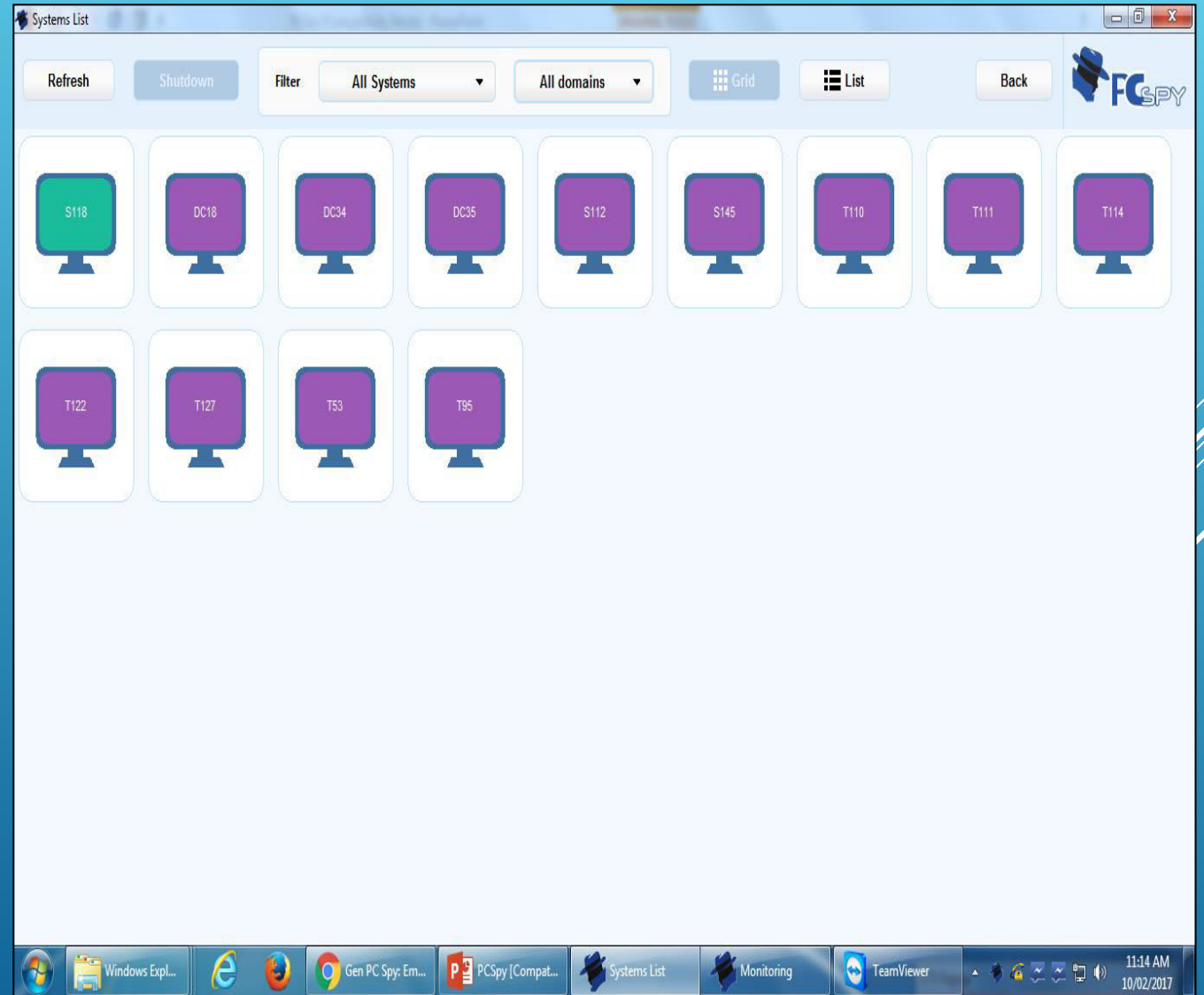

Folder Monitor

FOLDER MONITOR

It records the file activities in selected folders like: creation, deletion, renaming, modification

S.N.	Time	Type	Details
1	2017-02-10 09:44:37	New File Creation	\\Device\Mup\192.168.0.133\New folder\rakhi\~\$PCSpy.pps
2	2017-02-10 09:44:52	New File Creation	\\Device\Mup\192.168.0.133\New folder\rakhi\~\$PCSpy.pps
3	2017-02-10 10:42:04	New File Paste	\\Device\Mup\192.168.0.133\New folder\selenium Notes by Bhanu.pdf file pasted from C:\Users\s118\Downloads\selenium Notes by Bhanu.pdf
4	2017-02-10 10:55:47	New File Paste	\\Device\Mup\192.168.0.133\New folder\unins000.exe file pasted from C:\Program Files\SAG Infotech\PC SPY\unins000.exe
5	2017-02-10 10:55:47	New File Paste	\\Device\Mup\192.168.0.133\New folder\unins000.dat file pasted from C:\Program Files\SAG Infotech\PC SPY\unins000.dat

The taskbar at the bottom shows several open applications: Windows Explorer, Google Chrome, Gen PC Spy: Em..., PCSpy [Compat...], History Log, Monitoring, and TeamViewer. The system clock shows 11:16 AM on 10/02/2017.

TAKE BACKUP OF ANY FILE AND FOLDER

To ensure data of the client remains safe in case of power failure or accidental system shutdown, It's important for the administrator to perform file/folder backup operation on a regular basis using this option for all the clients connected to it's network

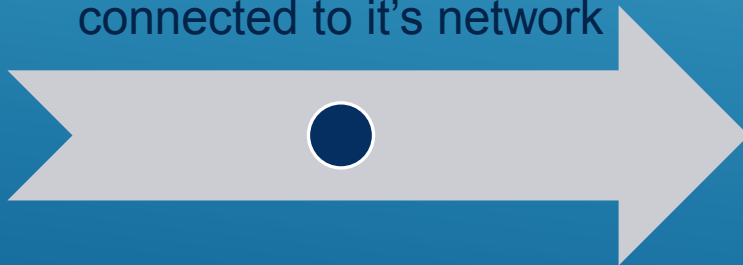
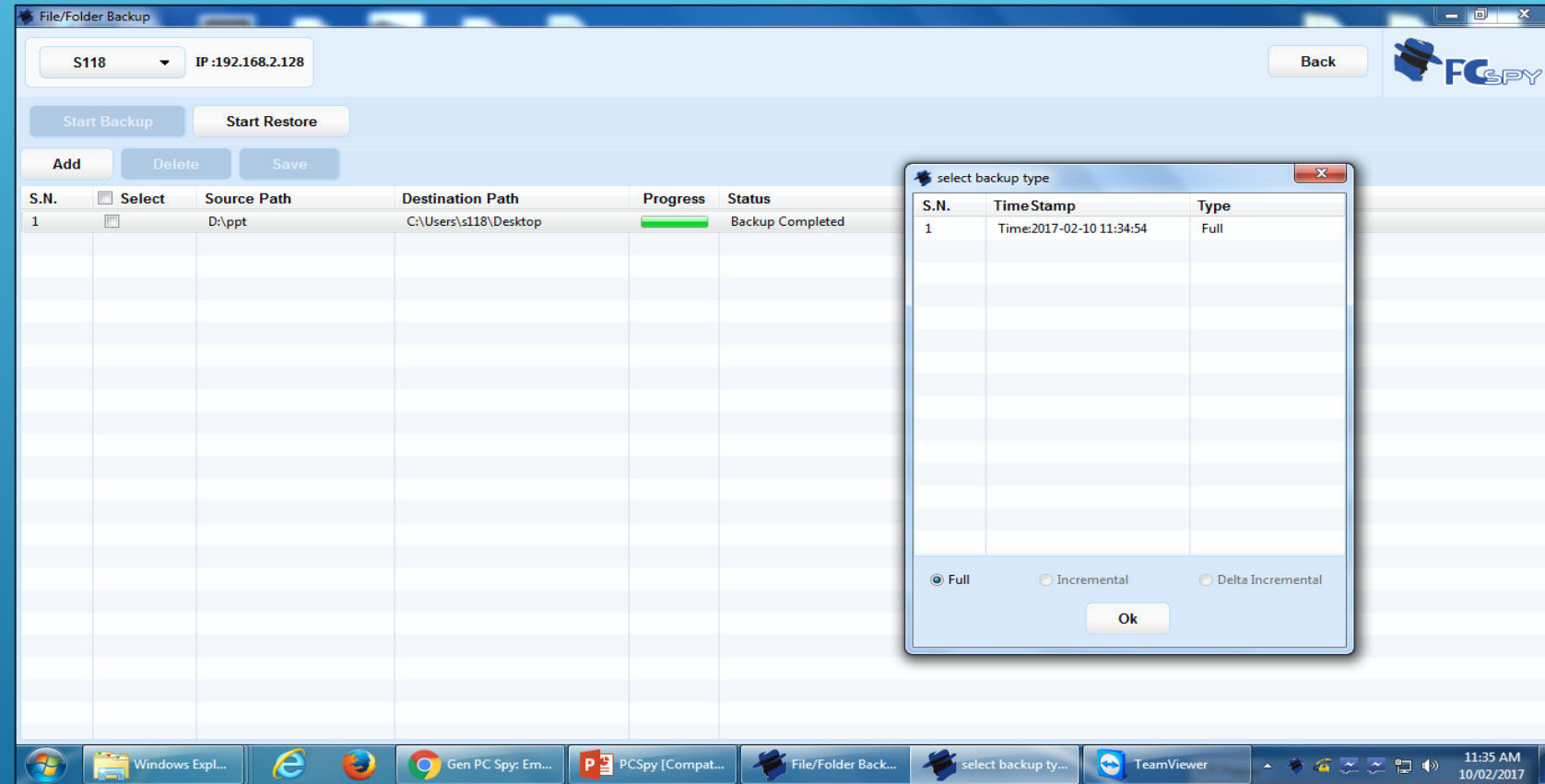

S.N.	Select	Source Path	Destination Path	Progress	Status
1	<input type="checkbox"/>	D:\ppt	C:\Users\s118\Desktop	<div style="width: 100%; height: 10px; background-color: green;"></div>	Backup Completed

A 'select backup type' dialog box is overlaid on the right side of the window. It contains a table with the following data:

S.N.	Time Stamp	Type
1	Time:2017-02-10 11:34:54	Full

At the bottom of the dialog box, there are radio buttons for 'Full' (selected), 'Incremental', and 'Delta Incremental', along with an 'Ok' button. The Windows taskbar at the bottom shows several open applications: Windows Explorer, Gen PC Spy: Em..., PCSpy [Compat..., File/Folder Back..., select backup ty..., and TeamViewer. The system tray shows the time as 11:35 AM on 10/02/2017.

PROTECT ANY FILE AND FOLDER

Safeguard the system's files/folders there by prohibiting user to have complete access unless permitted. It will block client to have access, modify or delete any file/folder.

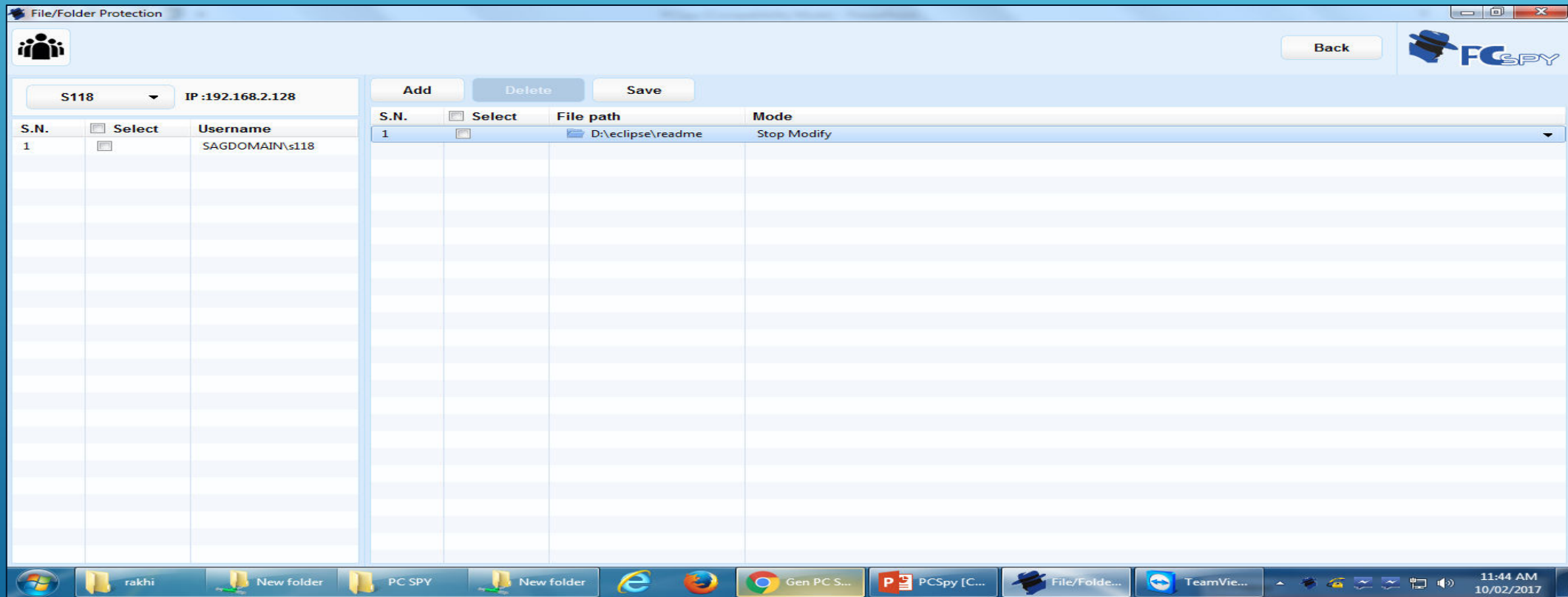

HAVE A SECURE INTERNET ACCESS

Businesses often monitor their employee's computers for inappropriate activity. Employer can block specific web page, email windows, social networking sites or anything in order to ensure that there is no security breach, misconduct and illegitimate transfer of the intellectual property

On the home front, parents monitor children to help keep them safe

Spouses may also monitor computer activity to keep an eye out for excess spending or marital problems

So, want to block all users of a windows PC from opening certain websites regardless of the browser they use or the time of day, then our software has the complete solutions for your requirements.

Our software has the facility to allow or block any website's on client's system along with blocking of internet

Website Block

Select PCUser
D [x] S118(192.168.2.128)

Save Allow/Block Mode : Block Site

Add Delete Add Delete

Select	Website
<input type="checkbox"/>	www.youtube.com

Select	Category Name	Enable
<input type="checkbox"/>	Chat sites	<input type="checkbox"/>
<input type="checkbox"/>	Dating sites	<input type="checkbox"/>
<input type="checkbox"/>	Gambling sites	<input type="checkbox"/>
<input type="checkbox"/>	Shopping sites	<input type="checkbox"/>
<input type="checkbox"/>	Social networking sites	<input type="checkbox"/>

Back FCSPY

12:20 PM 10/02/2017

History view of LAN PC

Maintain complete history of clients work by monitoring attendance record using system startup time, chat conversation, recording of system, screenshot taken and internet activities

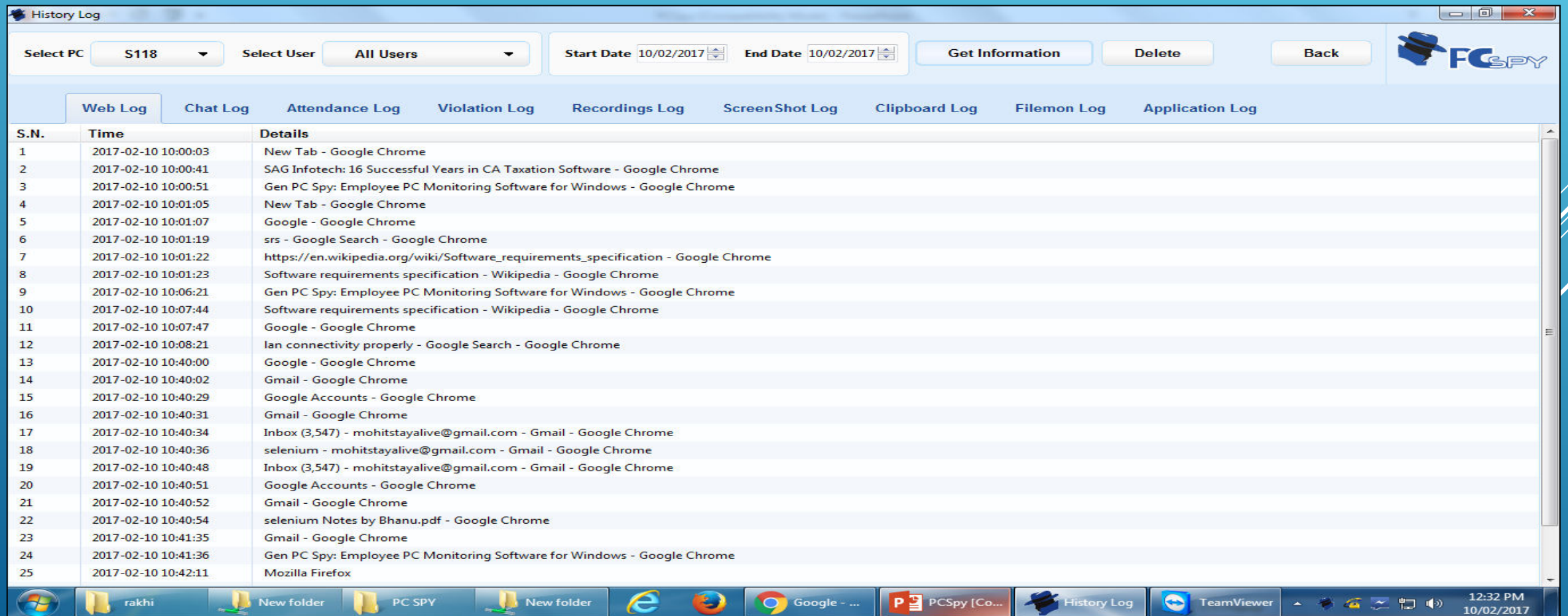

S.N.	Time	Details
1	2017-02-10 10:00:03	New Tab - Google Chrome
2	2017-02-10 10:00:41	SAG Infotech: 16 Successful Years in CA Taxation Software - Google Chrome
3	2017-02-10 10:00:51	Gen PC Spy: Employee PC Monitoring Software for Windows - Google Chrome
4	2017-02-10 10:01:05	New Tab - Google Chrome
5	2017-02-10 10:01:07	Google - Google Chrome
6	2017-02-10 10:01:19	srs - Google Search - Google Chrome
7	2017-02-10 10:01:22	https://en.wikipedia.org/wiki/Software_requirements_specification - Google Chrome
8	2017-02-10 10:01:23	Software requirements specification - Wikipedia - Google Chrome
9	2017-02-10 10:06:21	Gen PC Spy: Employee PC Monitoring Software for Windows - Google Chrome
10	2017-02-10 10:07:44	Software requirements specification - Wikipedia - Google Chrome
11	2017-02-10 10:07:47	Google - Google Chrome
12	2017-02-10 10:08:21	Ian connectivity properly - Google Search - Google Chrome
13	2017-02-10 10:40:00	Google - Google Chrome
14	2017-02-10 10:40:02	Gmail - Google Chrome
15	2017-02-10 10:40:29	Google Accounts - Google Chrome
16	2017-02-10 10:40:31	Gmail - Google Chrome
17	2017-02-10 10:40:34	Inbox (3,547) - mohitstyalive@gmail.com - Gmail - Google Chrome
18	2017-02-10 10:40:36	selenium - mohitstyalive@gmail.com - Gmail - Google Chrome
19	2017-02-10 10:40:48	Inbox (3,547) - mohitstyalive@gmail.com - Gmail - Google Chrome
20	2017-02-10 10:40:51	Google Accounts - Google Chrome
21	2017-02-10 10:40:52	Gmail - Google Chrome
22	2017-02-10 10:40:54	selenium Notes by Bhanu.pdf - Google Chrome
23	2017-02-10 10:41:35	Gmail - Google Chrome
24	2017-02-10 10:41:36	Gen PC Spy: Employee PC Monitoring Software for Windows - Google Chrome
25	2017-02-10 10:42:11	Mozilla Firefox

Control over client's PC

It is an invisible that allows you to block pen drive/CDROM that will help you to prevent leaked. It even blocks user to install/uninstall/update any software.

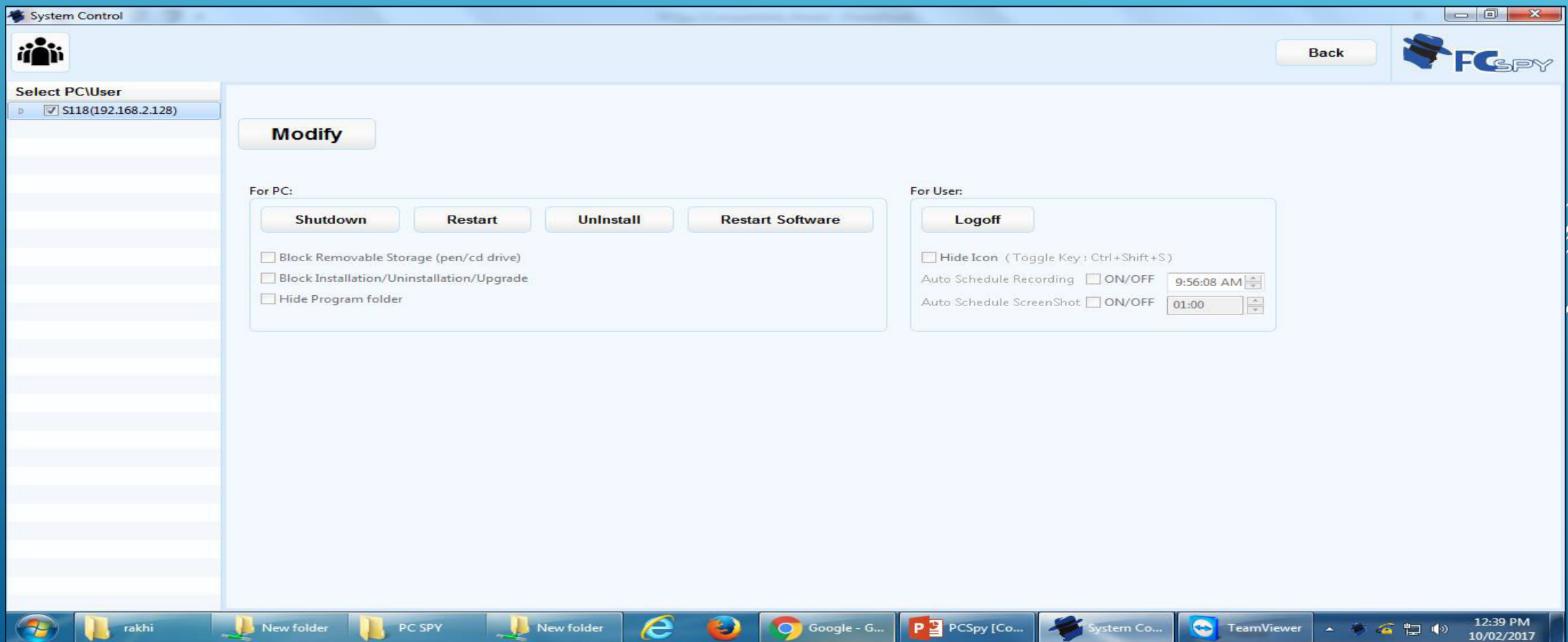

VIDEO CONFERENCING

This feature allows admin/client to have conferencing via webcam or peer-level web meetings.

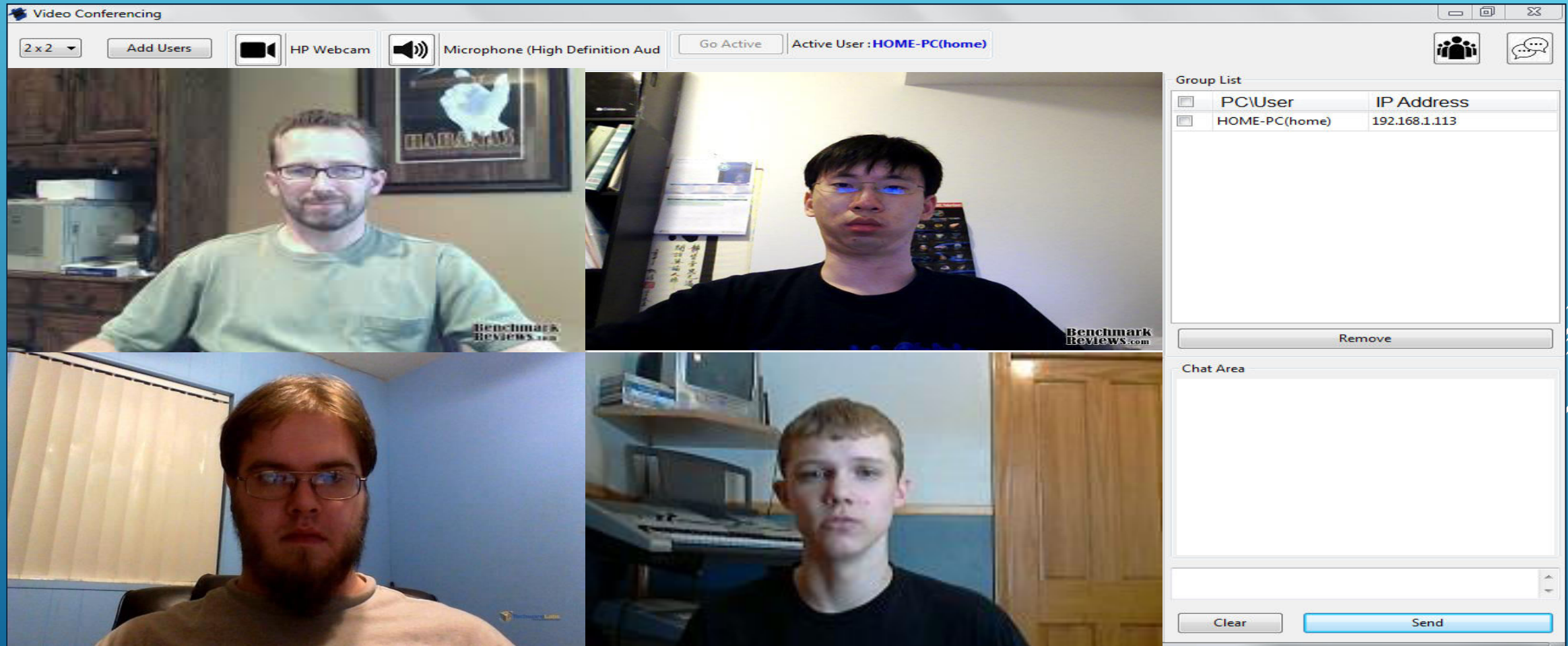

Reminder and Messenger

Set reminder/messenger to any client

Administrator can set any reminder to a particular or a group of clients regarding any meeting or any event. There is also a facility to set the required time and date for the same instead

**Thank you for your Valuable time.
We assure you the best Services.**

Also contact for
OUTSOURCING
work by Our
Professionals.

CONTACT US

Corporate Office:

Plot No 495, Above Bank of Baroda, Raja Park Gali No 5,
Near AC Market, Raja Park, Jaipur - 302004 (Raj.)

State: Rajasthan **Country:** India

Phone: 0141-4072000 (60 Line)

Email: info@saginfotech.com

Website: <http://saginfotech.com>